Talk-N-Send

Installation Manual

Contents

Introduction **3**
System Requirements 3
Hardware Requirements 3
Software Requirements 3
Setting Internet Explorer: 3
Software Installation **6**
Running the Installation Wizard 6
Installation Testing 11
Registering the Application **11**
Reporting Errors **12**
About LAME **12**

Introduction

Talk-N-Send is desktop dictation software to record voice and upload it to WeType4u. It allows you to record the dictation in MP3 format using the simple user interface.

System Requirements

In order to run this software, you need to abide by the minimum system requirements.

Hardware Requirements

The minimum hardware requirements are:

- 32 MB of RAM
- 16 bit full-duplex sound card
- Unidirectional or omni directional microphone
- Standard headphone or speakers

Software Requirements

You should be using one of the following operating system:

- Microsoft Windows 98
- Microsoft Windows XP
- Microsoft Windows Me
- Microsoft Windows 2000
- Microsoft Windows NT 4.0
- Internet Explorer 5.0 or later version

Note: Talk-N-Send is not available for Macintosh at this time.

Setting Internet Explorer:

User has to follow following steps to configure IE.

1. Go to the Tools Menu of IE and clicks on Internet Options.

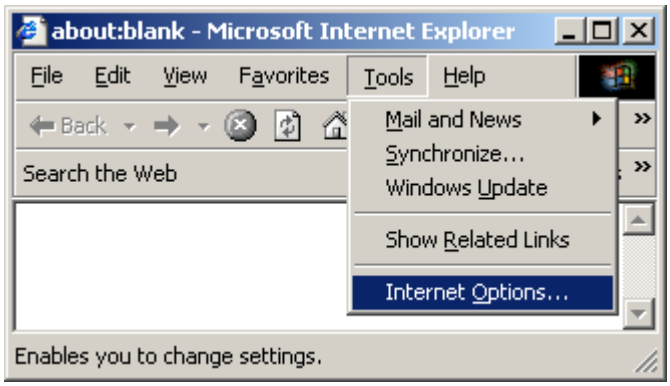

2. After Clicking on Internet option the following screen will be display and click on security Tab.

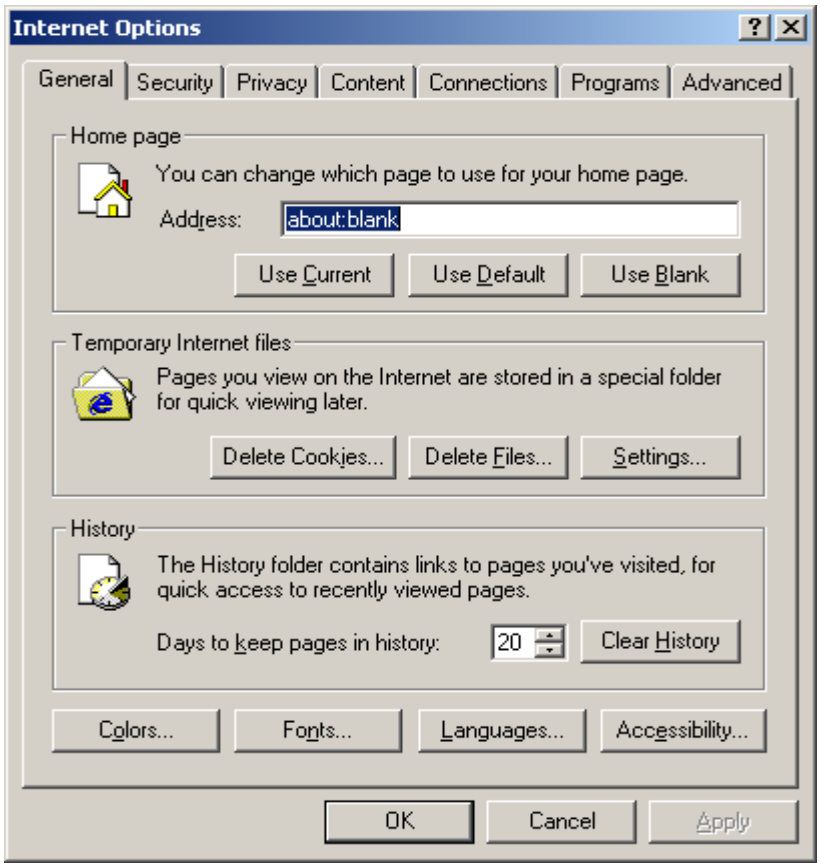

3. After Clicking on security Tab the following screen will be display and select Internet Option than click on Custom Level.

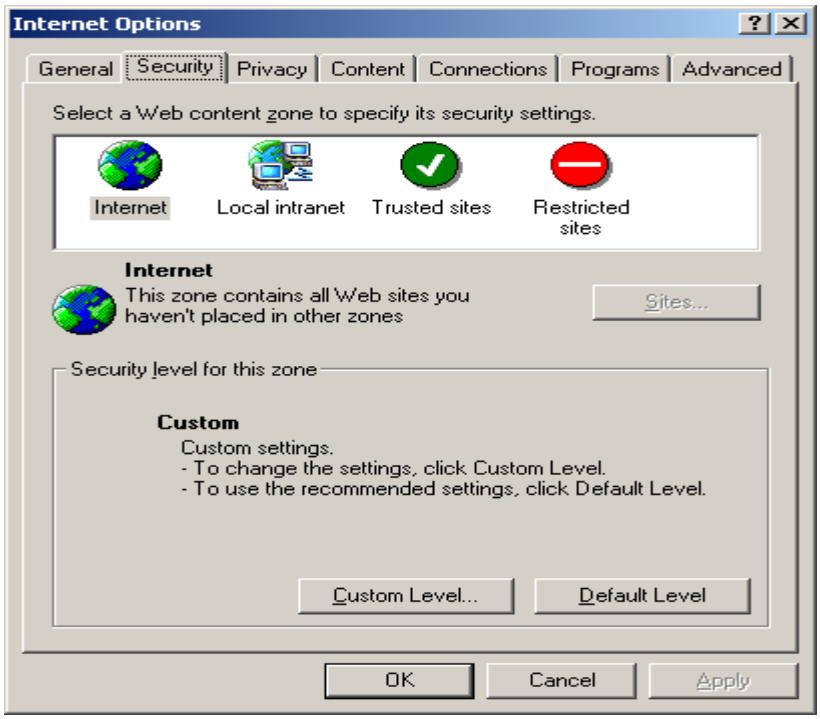

4. By Clicking on Custom Level button following screen will be display.

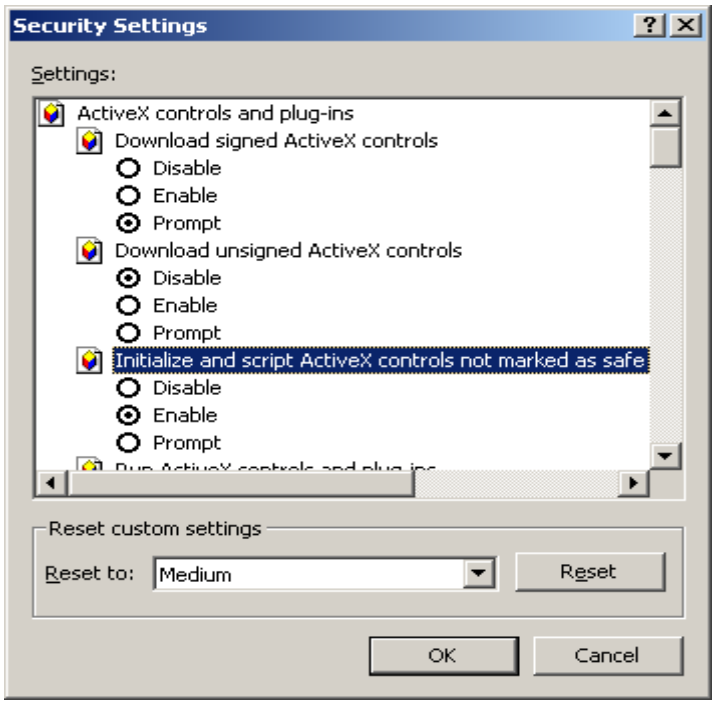

5. Go to option "In ActiveX Controls and plug-ins" → " Initialize and script ActiveX Controls not marked as safe…." → select the Enable Option.
   Go to "Reset Custom Settings" → "Reset to" → select the "Medium" from drop down and then click on "Ok" button. BY clicking on Ok Button the following Warning Message will be display and user has to click on " Yes" Button

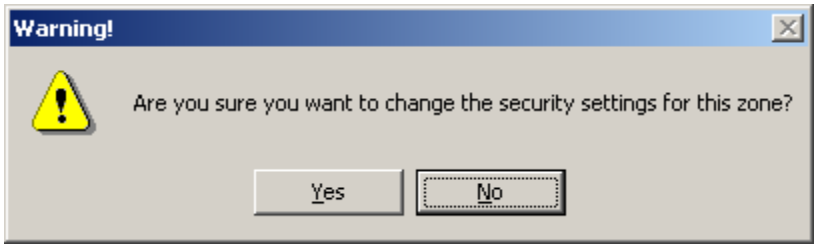

6. Now click on "OK" Button in step 3 Screen. Now the IE Is ready to upload Liles and Receive status on client machine.

Software Installation

The software is available to you as a self-extracting executable file. Double click on the file to run the setup. This will begin the installation

Running the Installation Wizard

The installation will begin and you will see the Talk-N-Send screen similar to the one shown here.

This will be followed by an InstallShield® progress bar.

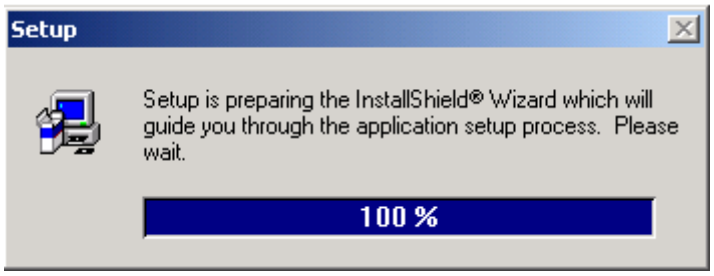

The setup will now display the welcome screen. Read the content and click on the “Next” button to continue installing the software. At any point during the installation, you can click on the “Cancel” button to exit the setup.

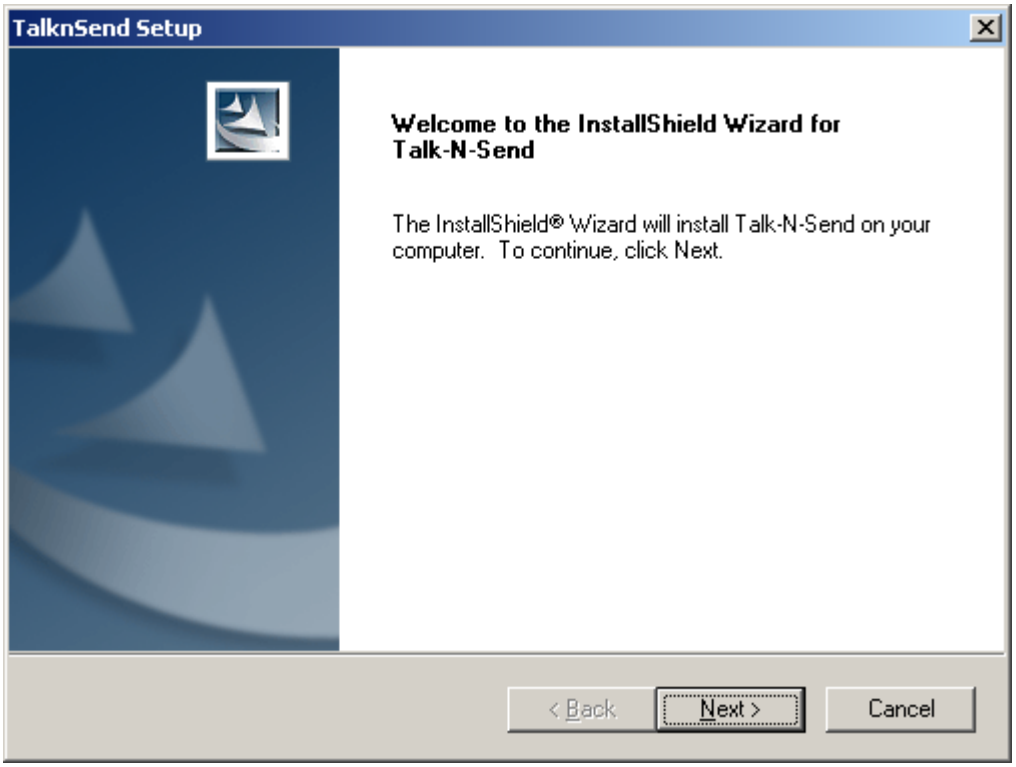

The next screen will display the Software License Agreement. It is strongly recommended that you read and understand the agreement before proceeding. Click on the “Yes” button to continue. By doing so, you give your consent to the license agreement.

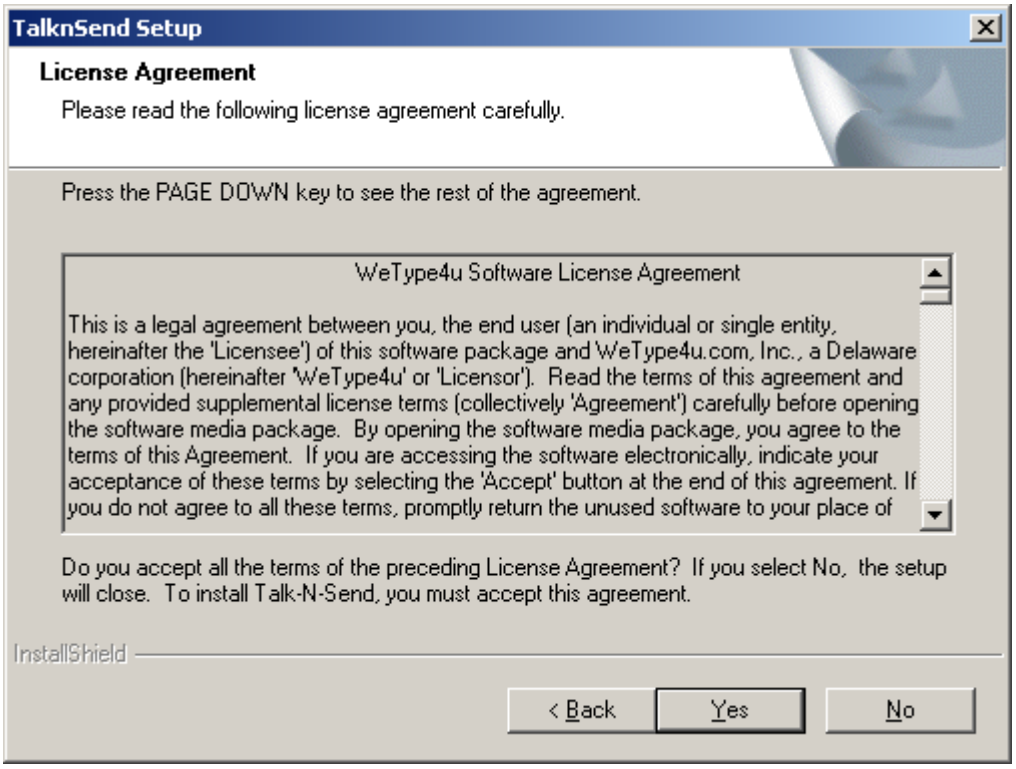

The next screen will display the destination folder where the software will be installed. By default, the wizard will create WeType4u/Talk-N-Send folder, under Program Files. Click on the “Browse” button, if you wish to change this destination folder. Click on the “Next” button to continue installation.

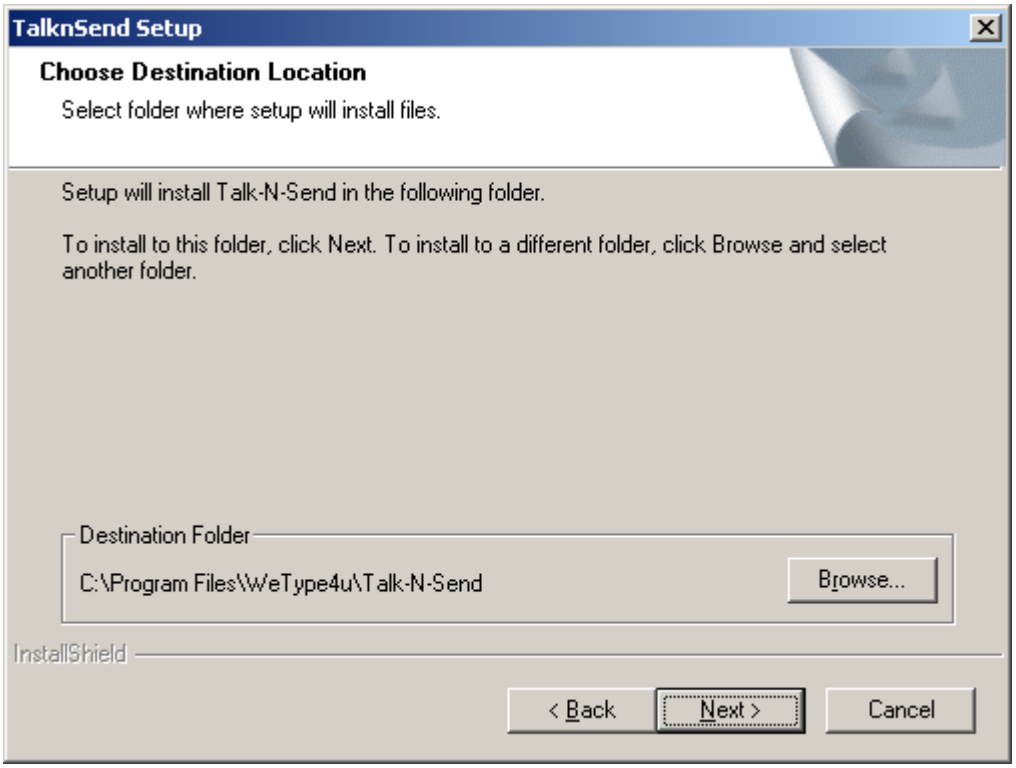

The next screen will show you the default folder name. You can change this name or select an existing folder from the list shown below. Click on the “Next” button to proceed.

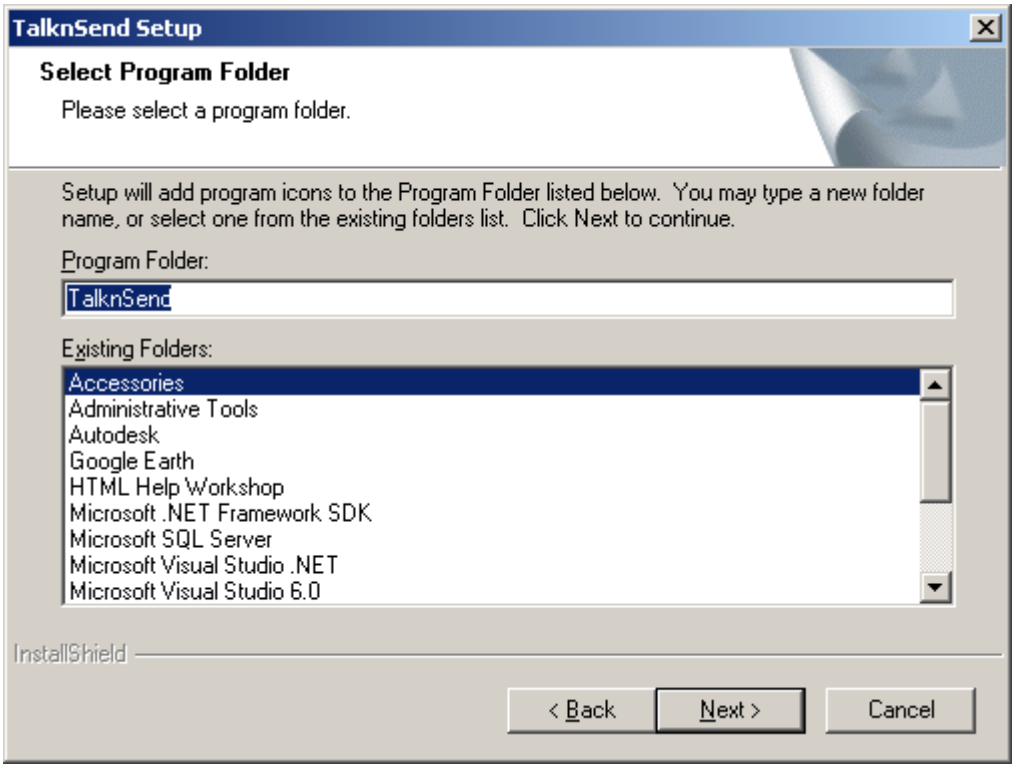

The InstallWizard® will now install the software. A progress bar, displaying the advancement will appear on the screen. On successful completion of the installation, you will see the following screen. Click on the “Finish” button to end the installation.

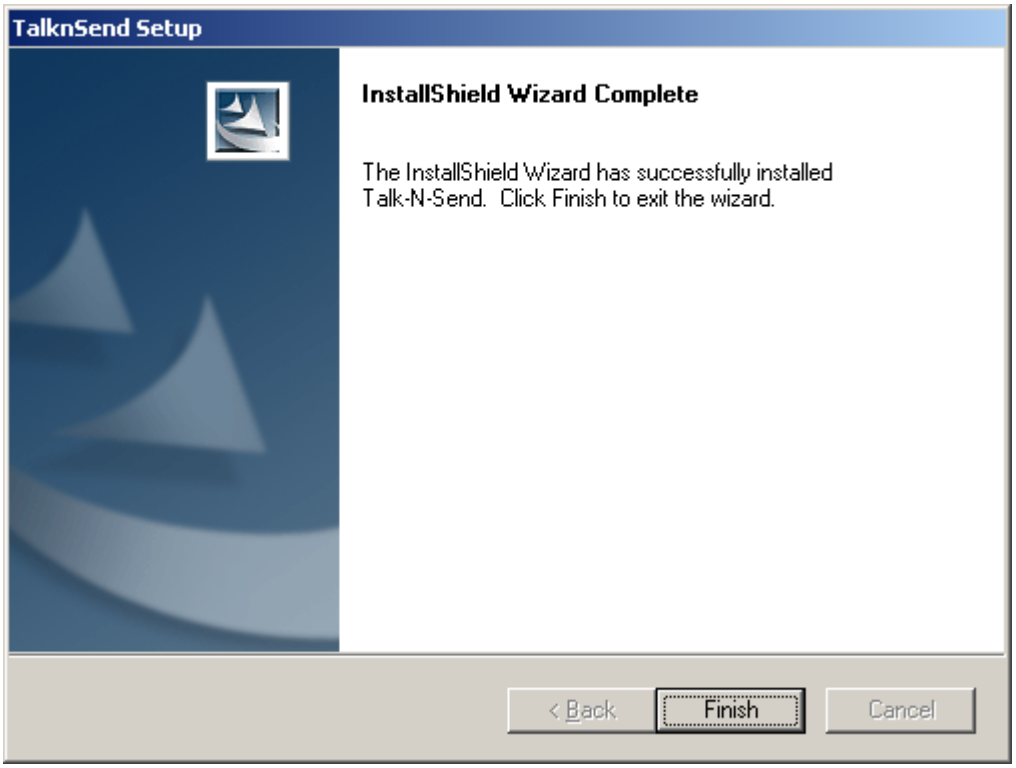

Installation Testing

To ensure that the software has been accurately installed:

1. Check whether the Talk-N-Send icon appears on the desktop and under the Programs menu.
2. Click on either of the icons. This should show you the Talk-N-Send License Key Administrator Wizard.

Note: Refer to the user manual before operating the software.

Registering the Application

When you run the application for the first time, it will automatically run the License Key Administrator Wizard. You will have to enter the License key to continue. If you have received a Talk-N-Send License Key, enter the License Key to get your copy registered otherwise to get a License Key, please email at customerservice@wetype4u.com or call 1-877-WETYPE4U (1-877-938-9734).

Note: For detailed information on registration, refer to "License Key Administrator Wizard" in the User Manual.

Reporting Errors

In case you face any problem in installing the software, or if you find any error in the software or the documentation, then please submit a report. When you report an error, please provide the following information:

- If the error is with one or more functions in the software, then please include the steps that will reproduce the error.
- The operating system on which you are running the software

Submit the error reports by email to: **customerservice@wetype4u.com**

Alternatively, post us at:

WeType4u
106 East Chestnut Street
Stillwater, MN 55082
Telephone: (877) 938-9734

About LAME

You can find out about the LAME project by clicking on "About LAME". It will show you the agreement for the use of decoder functions in Talk-N-Send application. You can also visit the web site **www.mp3dev.org** to learn more about LAME. You can also invoke this function by pressing the shortcut key "Alt" + "H" + "M" on the keyboard.

Supply of this product does not convey a license nor imply any right to distribute content created with this product in revenue-generating broadcast systems (terrestrial, satellite, cable and/or other distribution channels), streaming applications (via Internet, intranets and/or other networks), other content distribution systems (pay-audio or audio-on-demand applications and the like) or on physical media (compact discs, digital versatile discs, semiconductor chips, hard drives, memory cards and the like). An independent license for such use is required. For details, please visit http://mp3licensing.com.

MPEG Layer-3 audio coding technology licensed from Fraunhofer IIS and Thomson.